

LEEDS STAGE BAND SERIES

THE OLD PIANO ROLL BLUES

1ST E^b ALTO SAX

RAGTIME TEMPO

Words and Music by
CY COBEN
Arranged by Glenn Osser

SOLI

f (LOUD) *mf* (MOD. LOUD)

A

1

B

f (LOUD)

C

D

mf (MOD. LOUD)

E

DIXIE COMBO

-2-
1st ALTO SAX

SOLO

f (LOUD)

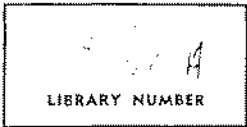

LEEDS STAGE BAND SERIES

THE OLD PIANO ROLL BLUES

3RD E^b ALTO SAX

Words and Music by
CY COBEN
Arranged by Glenn Osser

RAGTIME TEMPO

SOLI

-2-
3RD ALTO SAX

E (DIXIE COMBO) 8

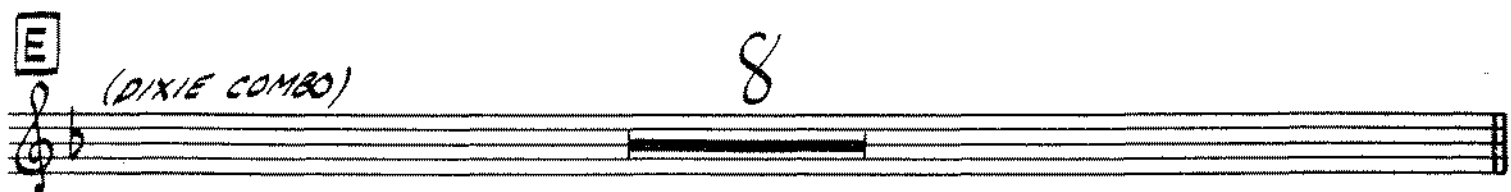

F 4 **G** 3 *SOLO*
f (LOUD)

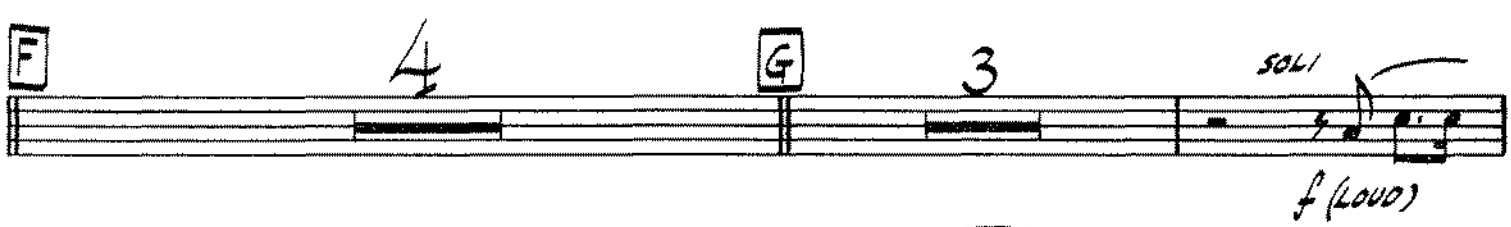

F

F

J

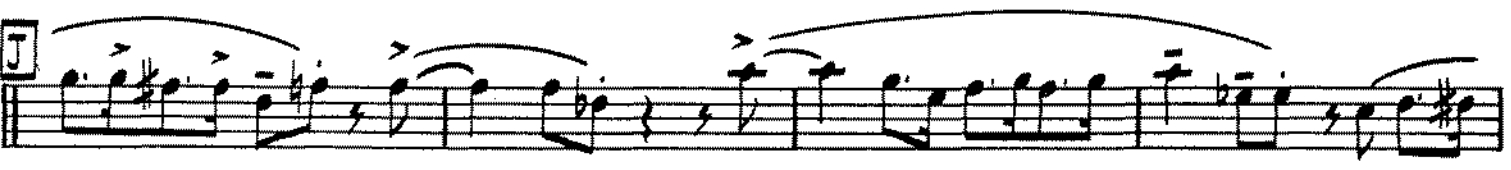

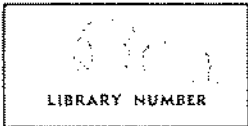

LEEDS STAGE BAND SERIES

THE OLD PIANO ROLL BLUES

Words and Music by
CY COBEN
Arranged by Glenn Osser

2ND B^B TENOR SAX

RAAGTIME TEMPO

f (LOUD) *mf (MOD. LOUD)* *SOLI*

A

B *f (LOUD)*

C

D *mf (MOD. LOUD)*

E *DIXIE COMBO*

-2-
2ND TENOR SAX

LEEDS STAGE BAND SERIES

THE OLD PIANO ROLL BLUES

LIBRARY NUMBER

4TH B^b TENOR SAX

Words and Music by
CY COBEN
Arranged by Glenn Osser

RAGTIME TEMPO

f (LOUD) *SOLI*
mf (MOD. LOUD)

A

B *f* (LOUD)

C

D

© MCMXLIX, MCML, MCMLVIII by LEEDS MUSIC CORPORATION, 322 West 48th Street, New York 36, N.Y.
Leeds Music, Ltd. 25, Denmark Street, London W.C.2, England, sole selling agent in British Empire
(excluding Canada and Australasia) and entire Continent of Europe
International Copyright Secured Made in U.S.A. All Rights Reserved

-2-
4TH TENOR SAX

F (DIXIE COMBO) 8

F 4 **G** 3 SOLI

f (LOUD)

F

F

J

E♭ BARITONE SAX

THE OLD PIANO ROLL BLUES

RAGTIME

E♭ BARITONE SAX THE OLD PIANO ROLL BLUES

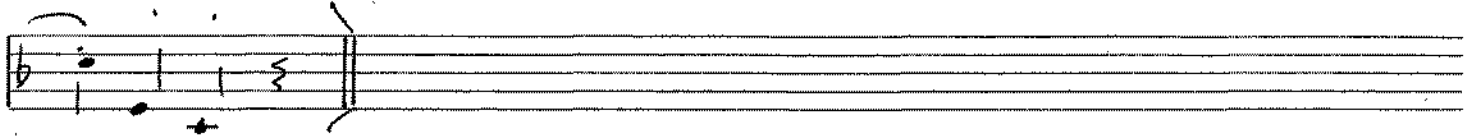

arr S.D. PRICE © 1983

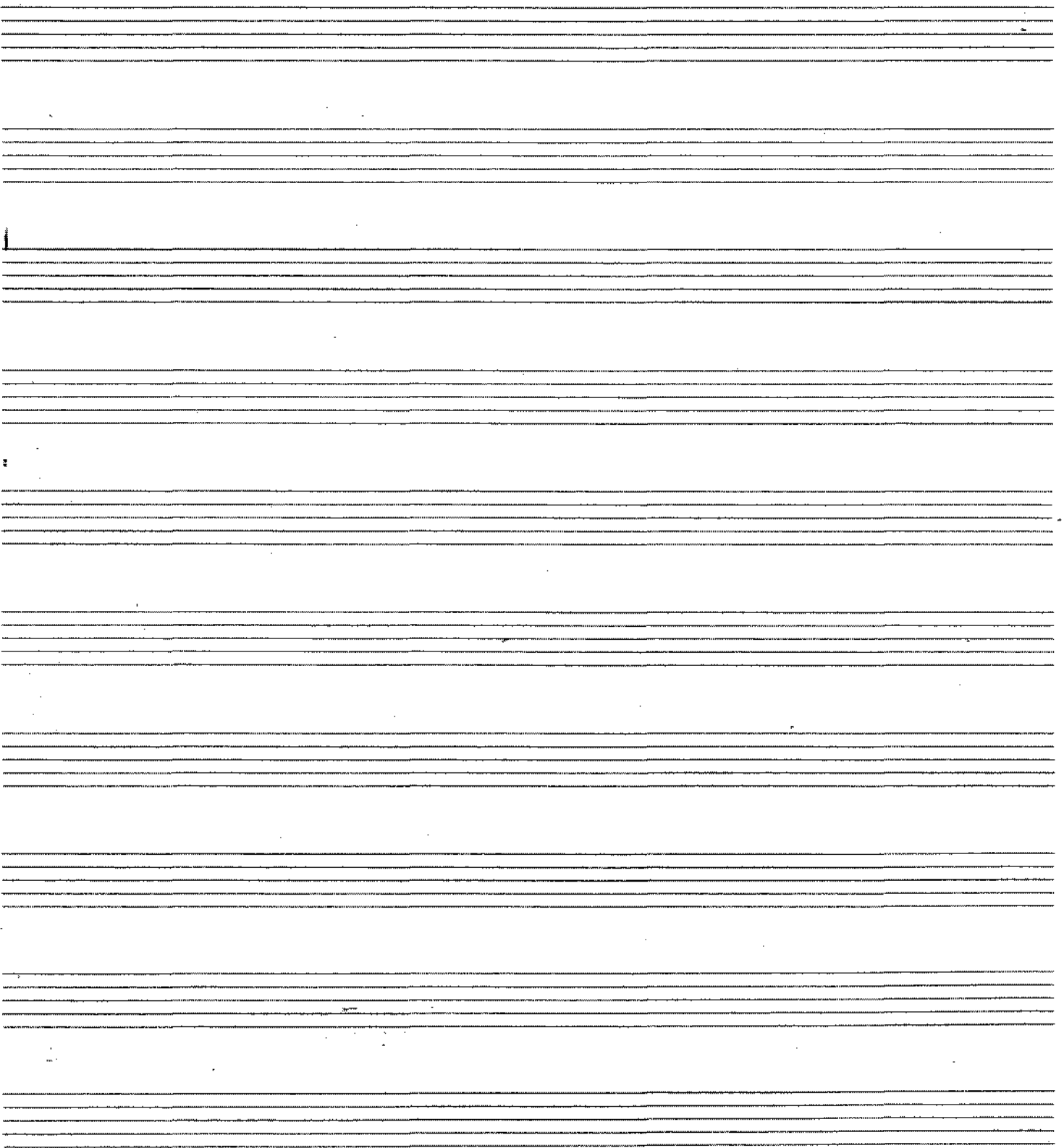

LIBRARY NUMBER

LEEDS STAGE BAND SERIES

THE OLD PIANO ROLL BLUES

1ST B^b TRUMPET

RAGTIME TEMPO

Words and Music by
CY COBEN
Arranged by Glenn Osser

f (LOUD)

A

mf (MOD LOUD)

un/s.

B

TUTTI
f (LOUD)

C

D

f (LOUD)
DIXIE COMBO
mf (MOD. LOUD)

E

1947

-2-
1ST TRUMPET

F

G

f (LOUD)

3

f (LOUD)

H

unis.

I

J

3

unis.

f (LOUD)

TUTTI

1

LIBRARY NUMBER

LEEDS STAGE BAND SERIES

THE OLD PIANO ROLL BLUES

2ND B^B TRUMPET

RAGTIME TEMPO

Words and Music by
CY COBEN
Arranged by Glenn Osser

-2-
2ND TRUMPET

E (DIXIE COMBO) 8

F 4

G 7

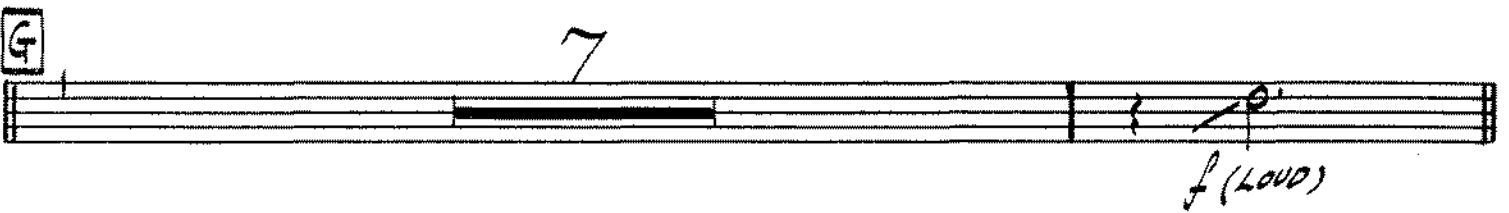

f (LOUD)

H

unis

I

J 3

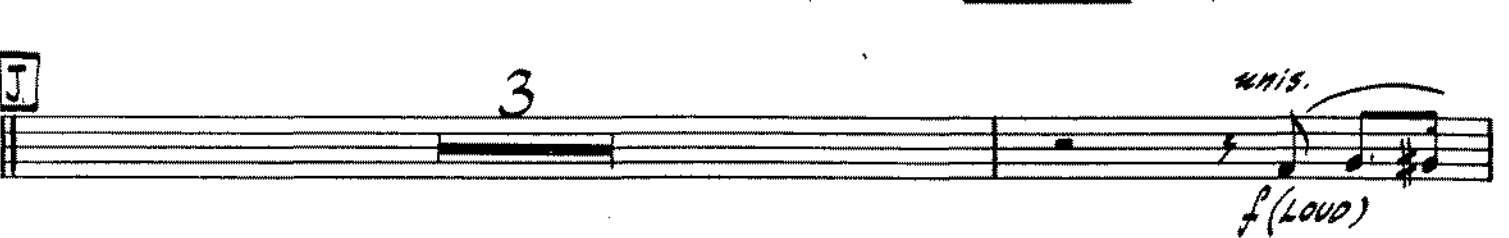

unis.
f (LOUD)

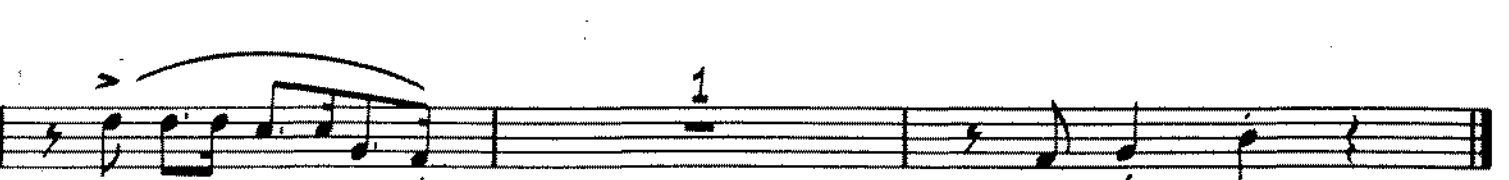

LIBRARY NUMBER

LEEDS STAGE BAND SERIES

THE OLD PIANO ROLL BLUES

3RD B^B TRUMPET

RASTIME TEMPO

Words and Music by
CY COBEN
Arranged by Glenn Osser

f (LOUD)

A

mf (MOD. LOUD)

mf (MOD. LOUD)

rit.

B

f (LOUD)

C

f (LOUD)

D

f (LOUD)

-2-
3RD TRUMPET

(DIXIE COMBO)

8

4

7

f (LOUD)

1

unis.

unis.

f (LOUD)

1

4th TRUMPET
RAC. TIME TEMPO

THE OLD FIANO ROLL BLUES

add arr S.P. Peice c 1983

LEEDS STAGE BAND SERIES

THE OLD PIANO ROLL BLUES

LIBRARY NUMBER

1ST TROMBONE

Words and Music by
CY COBEN
Arranged by Glenn Osser

RAQTIME TEMPO

f (LOUD)

A

mf (MOD. LOUD)

unis.

B

C

f (LOUD)

GLISS.

f (LOUD)

D

E

DIXIE COMBO

mf (MOD. LOUD)

- 2 -
1ST TROMBONE

2nd TROMBONE

THE OLD PIANO ROLL BLUES

RAAGTIME

arr S. P. Price © 1983

Two empty musical staves at the bottom of the page.

3rd TROMBONE

THE OLD PIANO ROLL BLUES

RAGTIME

arr S. P. PRICE c 1982

4TH TROMBONE THE OLD FAND ROLL BLUES

RACTIME *TEMPO*

add arr S. P. Price c 1983

LIBRARY NUMBER

LEEDS STAGE BAND SERIES

THE OLD PIANO ROLL BLUES

PIANO

Words and Music by
CY COBEN

Arranged by Glenn Osser

$\text{♩} = 160$ RAGTIME TEMPO

C

B^b B^b_m F B^b F E^b D⁷ D⁷⁺ D⁷

SAX

C⁷ D^{b7} C⁷ G^m C⁷ D^{b7} C⁷ G^{m7} C⁷ F

BR. SAX TRON.

D

f mf

RIM SHOT TPT.-SAX

E

E^{b7} E⁷ E^{b7} A^b A^b

DIXIE COMBO

E^{b7} A^b G A^b B^{b7} E^{b7}

F

Chords: Eb7, E7, Eb7, Ab, F7

G

Chords: Bbm, Dbm, Ab, Db, Ab, Db, A0

SAX

Chords: Eb7, E9, Eb9, Bbm, Eb7, E9, Eb9, Bb7, Eb7, Ab

DR. TUTTI

H

Chords: Eb9, D9, Eb9, D9, Eb9, D9, Eb9, E0, Ab, Ab

BR.

Chords: Eb9, D9, Eb9, D9, Ab, Ab

SAX TUTTI

I

Chords: E^b9 $D9$ E^b9 $D9$ E^b9 $D9$ E^b9 E^b9+ A^b $E^b m^6$

J

SAX

Chords: $F7$ $B^b m^7$ A^0 $B^b m^7$ $D^b m^6$

BR.

Chords: A^b D^b A^b A^0 $G^b m^6$ A^0 E^b7 $E9$ E^b9

DR.

TUTTI

Chords: E^b7 $E9$ E^b9 $B^b m^9$ E^b9

SAX

BR.

CYM.

Chords: $B^b m^9$ E^b9 A^b E^b9 A^b

RAGTIME

2

4/4

f

mf

C7 Db9 / C7 / Db7 C7 Gm / Db7 C7

F / / C7 / E F / G7 / C7 /

B

C7 Db9 C9 / / F / D7 / Bb / Bbm /

C

Bb F Eb / D7 / Db7 C7 Gm / Db7 C7 / Gm7 C7

f

D

F / / E7 Eb7 / / Ab /

E

Ab / Eb7 / G Ab / Bb7 / Eb7 /

F

E7 Eb7 / / Ab / F7 / Bbm /

G

Dbm / Db Ab Db / A° / E9 Eb9 Bbm /

f

H

Bb7 Eb7 / Ab // Eb9 D9 Eb9 D9 / Eb9 D9 Eb9 E° / Ab /

f

I

Bb / / / Eb9 D9 Eb9 D9 / Eb9 D9 Eb9 /

J

Ab Ebmb / F7 / A° Bbm7 / Dbmb / Db Ab / Gmb A°

1

Eb7 E9 Eb9 / / Bb9 Eb9 / / Bb9 Eb9 / Ab / Eb9 Ab /

arr S.P. PRICE c 1983

LIBRARY NUMBER

LEEDS STAGE BAND SERIES

THE OLD PIANO ROLL BLUES

STRING BASS

Words and Music by
CY COBEN
Arranged by Glenn Osser

RAGTIME TEMPO

PIZZ

f (LOUD)

A

B

C

D

E DIXIE COMBO

mf (MOD. LOUD)

-2-
BASS

F

G

f (LOUD)

f (LOUD)

H

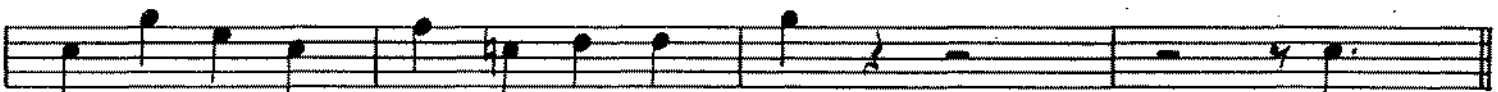

I

J

LIBRARY NUMBER

LEEDS STAGE BAND SERIES

THE OLD PIANO ROLL BLUES

DRUMS

Words and Music by
CY COBEN
Arranged by Glenn Osser

RAAGTIME TEMPO

COW BELL
 RIM SHOT
 CYM.
f (LOUD)

A

B

C

D

RIM SHOT

E

DIXIE COMBO
WOOD BLOCK

mf (MOD. LOUD)